LSBio
LifeSpan BioSciences, Inc.

YES1 / c-Yes Rabbit anti-Human Polyclonal (pTyr537) (Unconjugated) Antibody - LS-C96975 - LSBio

CatalogID:	LS-C96975
Target:	v-yes-1 Yamaguchi sarcoma viral oncogene homolog 1 (YES1)
Synonyms:	YES1 Antibody, C-yes Antibody, Cyes Antibody, Cellular yes-1 protein Antibody, HsT441 Antibody, Oncogene kinase yes1 Antibody, p61-YES Antibody, p61yes Antibody, p62c-yes Antibody, Proto-oncogene c-Yes Antibody, Tyrosine-protein kinase Yes Antibody, Yes kinase Antibody, v-yes Antibody, Yes Antibody, Yamaguchi sarcoma oncogene Antibody
Family / Subfamily:	Protein Kinase / Src
Host	YES1 antibody was produced in Rabbit
Clonality:	Polyclonal
Modifications:	Unconjugated (Unconjugated)
Immunogen Species:	YES1 / c-Yes antibody was raised against Human
Antigen Type:	Synthetic phospho-peptide
Immunogen:	YES1 / c-Yes antibody was raised against kLH conjugated synthetic phosphopeptide corresponding to amino acid residues surrounding Y537 of human YES1.
Epitope:	pTyr537
Reactivity:	Human
Purification:	Immunoaffinity Chromatography
Presentation:	PBS, 0.09% sodium azide
Recommended Storage:	Maintain refrigerated at 2-8°C for up to 6 months. For long term storage store at -20°C.
Uses:	IHC-P (1:50 - 1:100), Western blot (1:100 - 1:500) (Optimal dilution to be determined by the researcher)
Size:	100 µg
Concentration:	0.25 mg/ml

Immunohistochemistry Image:

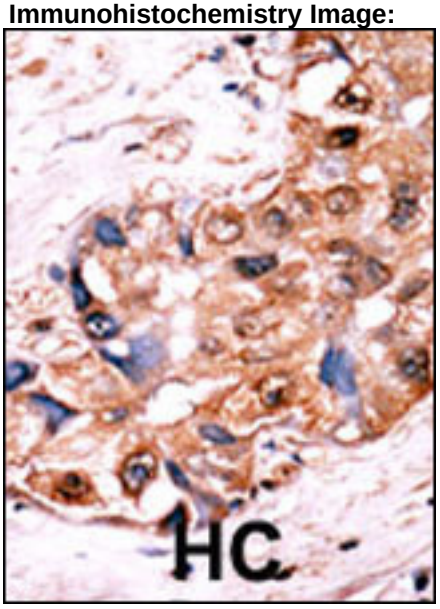

Formalin-fixed and paraffin-embedded human cancer tissue reacted with the primary antibody, which was peroxidase-conjugated to the secondary antibody, followed by AEC staining. BC = breast carcinoma; HC = hepatocarcinoma

Western Blot Image:

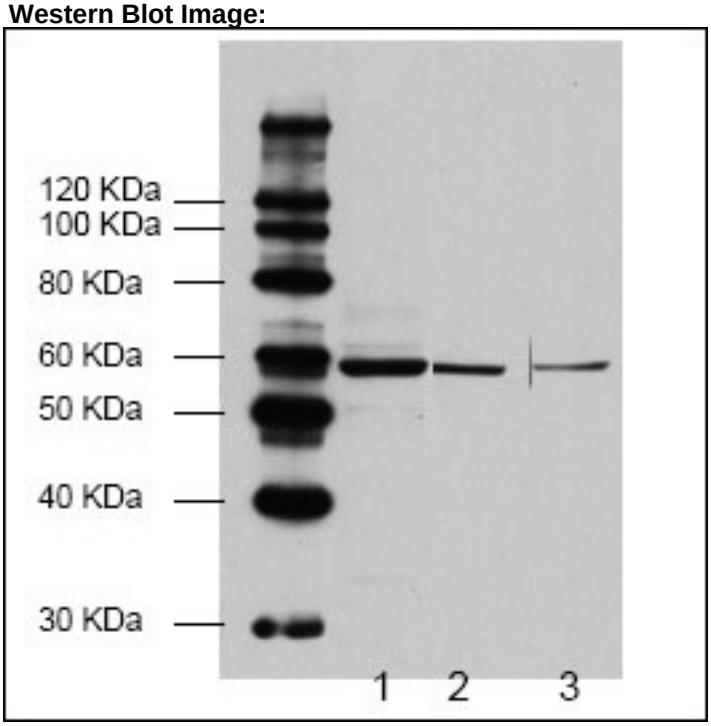

Western blot analysis of Phospho-YES1 Antibody Cat. #LS-C96975 in Jurkat cells. 40 ug of lysate loaded, ECL detection; Lane 1, 2.5 ug/ml; Lane 2, 1 ug/ml; Lane 3 0.62 ug/ml.

Dot Blot Image:

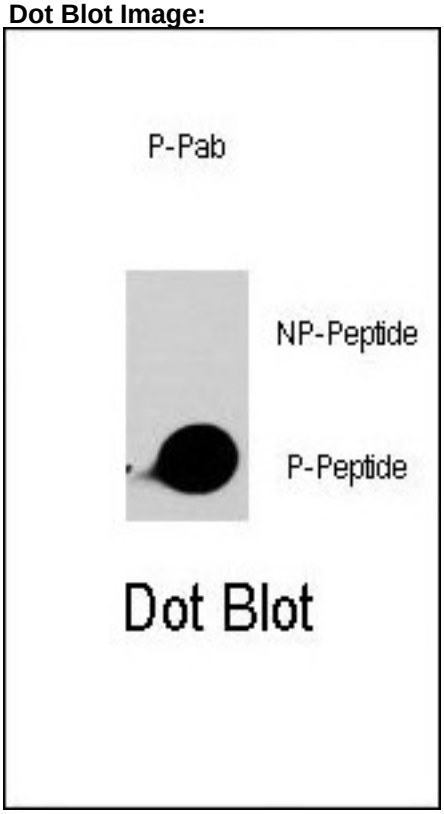

Dot blot analysis of anti-Phospho-YES1-Y537/Phospho-SRC-Y530 Antibody LS-C96975 on nitrocellulose membrane. 50 ng of Phospho-peptide or Non Phospho-peptide per dot were adsorbed. Antibody working concentrations are 0.5 ug per ml.

Requested From:	United States

Laboratory Reagent For In Vitro Research Use Only
Not for resale without prior written consent from LifeSpan BioSciences, Inc.
Created on 5/22/2013
© 2013 LifeSpan BioSciences