LSBio
LifeSpan BioSciences, Inc.

NR5A2 / LRH-1 Rabbit anti-Human Polyclonal (Internal) Antibody - LS-C80009 - LSBio

CatalogID:	LS-C80009
Target:	nuclear receptor subfamily 5, group A, member 2 (NR5A2)
Synonyms:	NR5A2 Antibody, B1F Antibody, B1F2 Antibody, B1-binding factor Antibody, CPF Antibody, CYP7A promoter-binding factor Antibody, FTZ-F1beta Antibody, FTF Antibody, Liver receptor homolog 1 Antibody, LRH1 Antibody, LRH-1 Antibody, HB1F Antibody, HB1F-2 Antibody, Nuclear receptor phr-1 Antibody, FTZ-F1 Antibody, Liver receptor homolog-1 Antibody, Nuclear receptor NR5A2 Antibody, Receptor phr Antibody
Family / Subfamily:	NHR / NR5 Fushi tarazu-like
Host	NR5A2 antibody was produced in Rabbit
Clonality:	Polyclonal
Isotype:	IgG
Immunogen Species:	NR5A2 / LRH-1 antibody was raised against Human
Immunogen:	NR5A2 / LRH-1 antibody was raised against synthetic peptide from internal region of human NR5A2 (AAD03248.1, O60587). Percent identity by BLAST analysis: Human, Guinea pig, Chicken (100%); Mouse, Dog, Bovine, Rabbit, Horse, Xenopus (92%); Rat, Sheep (85%).
Specificity:	Human NR5A2
Epitope:	Internal
Reactivity:	Human, Chicken, Xenopus, Mouse, Rat
Predicted Reactivity:	Chimpanzee, Horse, Monkey
Purification:	Immunoaffinity Chromatography
Reconstitution:	Distilled Water. Possible additional volumes for resuspension: 50 µl
Presentation:	Lyophilized from PBS with 2% sucrose
Recommended Storage:	Long term: -20°C; Short term: +4°C. Avoid repeat freeze-thaw cycles.
Usage Summary:	ELISA titer using peptide based assay: 1:1562500. Western Blot: Suggested dilution at 1.0 ug/ml in 5% skim milk / PBS buffer, and HRP conjugated anti-Rabbit IgG should be diluted in 1:50000 - 100000 as second antibody.
Uses:	Western blot (Optimal dilution to be determined by the researcher)
Size:	50 µg

Western Blot Image:

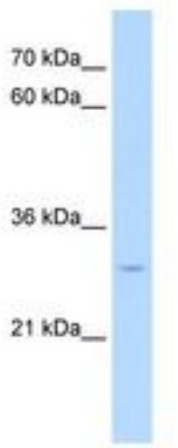

HepG2 cell lysate. Antibody concentration: 1.0 ug/ml. Gel concentration: 12%.

Requested From:	United States

Laboratory Reagent For In Vitro Research Use Only
Not for resale without prior written consent from LifeSpan BioSciences, Inc.
Created on 6/19/2013
© 2013 LifeSpan BioSciences