LSBio
LifeSpan BioSciences, Inc.

PTPN11 / SHP-2 / NS1 Rabbit anti-Human Polyclonal (Internal) Antibody - LS-C118573 - LSBio

CatalogID:	LS-C118573
Target:	protein tyrosine phosphatase, non-receptor type 11 (PTPN11)
Synonyms:	PTPN11 Antibody, Bptp-3 Antibody, BPTP3 Antibody, CFC Antibody, Csw Antibody, Corkscrew csw Antibody, Gene corkscrew Antibody, Phosphatase corkscrew Antibody, PTP-2C Antibody, SHP2 Antibody, PTP-1D Antibody, PTP2C Antibody, SHP-2 Antibody, SHPTP2 Antibody, Noonan syndrome 1 Antibody, SH-PTP2 Antibody, SH-PTP3 Antibody
Family / Subfamily:	Protein Phosphatase / NT2
Host	PTPN11 antibody was produced in Rabbit
Clonality:	Polyclonal
Isotype:	IgG
Immunogen Species:	PTPN11 / SHP-2 / NS1 antibody was raised against Human
Immunogen:	PTPN11 / SHP-2 / NS1 antibody was raised against synthetic peptide from human SH-PTP2.
Specificity:	SH-PTP2 Antibody detects endogenous levels of total SH-PTP2 protein.
Epitope:	Internal
Reactivity:	Human, Mouse, Rat
Purification:	Immunoaffinity Chromatography
Presentation:	PBS (without Mg2+, Ca2+), pH 7.4, 150 mM sodium chloride, 0.02% sodium azide, 50% glycerol
Recommended Storage:	Store at -20°C for up to one year.
Uses:	IHC-P (1:50 - 1:100), Western blot (1:500 - 1:1000), ELISA (1:5000) (Optimal dilution to be determined by the researcher)
Size:	100 µg

Immunohistochemistry Image:

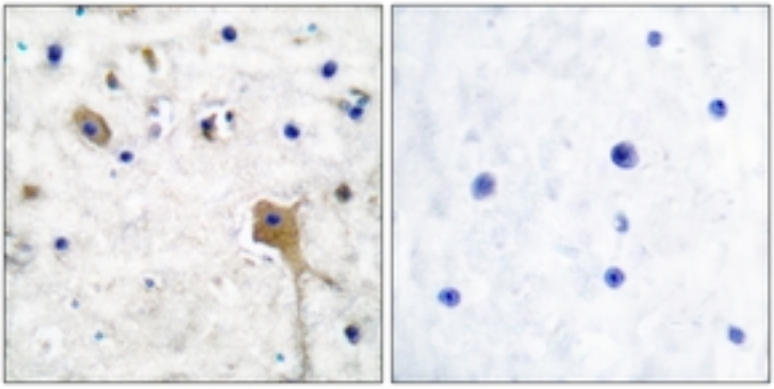

Immunohistochemistry analysis of paraffin-embedded human brain tissue, using SH-PTP2 Antibody. The picture on the right is treated with the synthesized peptide.

Western Blot Image:

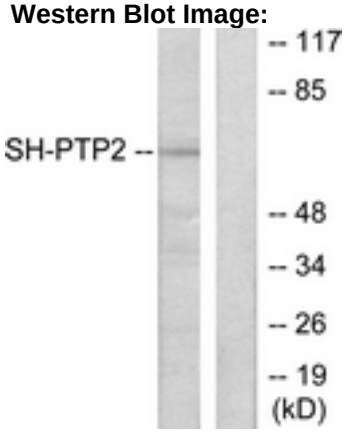

Western blot analysis of extracts from COS7 cells, using SH-PTP2 Antibody. The lane on the right is treated with the synthesized peptide.

Requested From:	United States

Laboratory Reagent For In Vitro Research Use Only
Not for resale without prior written consent from LifeSpan BioSciences, Inc.
Created on 6/18/2013
© 2013 LifeSpan BioSciences