LSBio
LifeSpan BioSciences, Inc.

ENPEP / Aminopeptidase A Rat anti-Mouse Monoclonal (Biotin) (6C3) Antibody - LS-C106960 - LSBio

CatalogID:	LS-C106960
Target:	glutamyl aminopeptidase (aminopeptidase A) (ENPEP)
Synonyms:	ENPEP Antibody, APA Antibody, Aminopeptidase A Antibody, AP-A Antibody, CD249 antigen Antibody, Differentiation antigen gp160 Antibody, EAP Antibody, Glutamyl aminopeptidase Antibody, gp160 Antibody, CD249 Antibody
Family / Subfamily:	Exopeptidase / Metallopeptidase M1
Host	ENPEP antibody was produced in Rat
Clonality:	Monoclonal
Isotype:	IgG2a,k
Clone Name:	6C3
Modifications:	Biotin
Immunogen Species:	ENPEP / Aminopeptidase A antibody was raised against Mouse
Immunogen:	ENPEP / Aminopeptidase A antibody was raised against mouse ENPEP
Reactivity:	Mouse
Purification:	Affinity Purified
Presentation:	PBS, pH 7.2, 150 mM sodium chloride, 0.09% sodium azide
Recommended Storage:	Store at 4°C. Do not freeze.
Usage Summary:	The 6C3 antibody has been tested by flow cytometric analysis of mouse bone marrow cell suspensions. This can be used at less than or equal to 1 ug per test. A test is defined as the amount (ug) of antibody that will stain a cell sample in a final volume of 100 ul. Cell number should be determined empirically but can range from 10^5 to 10^8 cells/test. It is recommended that the antibody be carefully titrated for optimal performance in the assay of interest.
Uses:	Flo (Optimal dilution to be determined by the researcher)
Size:	50 µg or 100 µg or 500 µg

Flow Cytometry Image:

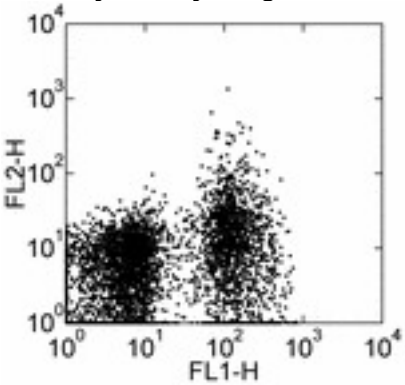

Staining of C57Bl/6 bone marrow cells with FITC anti-mo/hu B220 (RA3-6B2) (LS-C105879) and 0.5 ug of Biotin 6C3followed by Streptavidin-PE. Samples were pre-incubated with purified anti-mouse CD16/32 LS-C107169. Total viable cells were used for analysis.

Flow Cytometry Image:

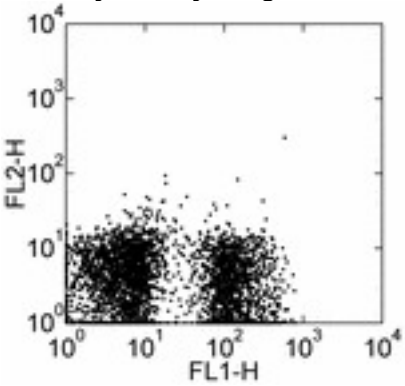

Staining of C57Bl/6 bone marrow cells with FITC anti-mo/hu B220 (RA3-6B2) (LS-C105879) and 0.5 ug of Biotin Rat IgG2a isotype control followed by Streptavidin-PE. Samples were pre -incubated with purified anti-mouse CD16/32 LS-C107169. Total viable cells were used for analysis.

Requested From:	United States

Laboratory Reagent For In Vitro Research Use Only
Not for resale without prior written consent from LifeSpan BioSciences, Inc.
Created on 6/19/2013
© 2013 LifeSpan BioSciences